

# WESTERN REGIONAL CONFERENCE INCUBATION TO INNOVATION

Sept 24-27 2017 | Clift Hotel | San Francisco, CA

Presented by:  



## SUNDAY, SEPTEMBER 24TH:

5:00 PM - 7:00 PM

SPANISH SUITE

**OPENING RECEPTION & NETWORKING SOCIAL**

## MONDAY, SEPTEMBER 25TH:

7:00 AM - 8:00 AM

REDWOOD

**CONFERENCE REGISTRATION & NETWORKING BREAKFAST**

Sponsored by: Generali

8:00 AM - 8:30 AM

VELVET BALLROOM

**FUTURE RISK MANAGEMENT PROFESSIONALS: DISRUPTORS OR DISRUPTED?**

Speaker: Carol Fox - ARM Vice President Strategic Initiatives, RIMS

Former New York Yankee's catcher Yogi Berra made the noteworthy observation that "The future ain't what it used to be". His adage conjures up more than just a smile in our current disruptive environment. Today isn't what we thought it would be ten years ago, and the world may not be anything like futurists' predictions for the next decade. Should Yogi's saying be used as a defining principle for 21st century risk management? The speaker will explore what emerging disruptions may mean for the evolution of risk management and future risk management professionals.

8:30 AM - 9:30 AM

VELVET BALLROOM

**YOUR PRETTY FACE IS NOT GOING TO GET YOU FAR**

Speaker: Kim Le - Founder & CEO, A2Q2

Join in the adventure, pitfalls and triumphs of an immigrant female entrepreneur in Silicon Valley. Share in the life lessons of personal and professional (lack of) risk management as Kim recounts stories from living under a plastic tarp in a refugee camp to growing up homeless to losing a job when 8-months pregnant to starting a company when 5-months pregnant. Despite the best laid plans, our life journeys are full of moments that define and shape us in unimaginable ways.

9:30 AM - 10:15 AM

VELVET BALLROOM

**5 KEYS TO BUSINESS MODEL INNOVATION**

Speaker: Rob Bauer - Managing Director Commercial Strategy & Innovation, AIG

What does a digital handshake, or fist-bump, look like in the new economy? What do workers need to hear from employers in order to don wearables in the workplace? Inspired by a 9-market commercial and consumer study on digital trust completed recently with Kleiner Perkins, come learn about 5 keys to business model innovation in the new economy.

10:15 AM - 10:30AM

REDWOOD

**NETWORKING BREAK**

10:30 AM - 11:30 AM

VELVET BALLROOM

**STRATEGY LED INSURANCE SOLUTIONS**

Speakers: Jeffrey Bray - Global Risk Management, Prologis; Helen Kim - SVP Account Executive, Old Republic Risk Management; Thomas Kim - Global Risk Manager, KKR Capstone; Druce Rutledge - Director, Risk Management, The Wonderful Company; Kate Sampson - VP, Risk Solutions, Lyft  
Learn how disruptive companies that span across industry groups leveraging technology to drive changes in logistics and transportation, insurance, banking and more... use traditional insurance as a strategy to drive growth and market share.



## When the name on the door is Berkshire Hathaway, it stays Berkshire Hathaway.

In a rapidly changing industry, Berkshire Hathaway Specialty Insurance provides welcome certainty, with the enduring strength of Berkshire Hathaway's top-rated balance sheet and 70 year insurance industry track record. Look no further for stable capacity, creative solutions, and stellar service. We'll be here, year after year.

A++ A.M. Best

AA+ Standard & Poor's

\$194.4 billion total admitted assets\*

\$112.2 billion policyholder surplus\*

Asheville | Atlanta | Boston | Chicago | Houston | Indianapolis | Irvine | Los Angeles | New York | San Francisco | San Ramon | Seattle  
Stevens Point | Auckland | Brisbane | Düsseldorf | Hong Kong | Kuala Lumpur | London | Macau | Melbourne | Singapore | Sydney | Toronto

\*Balance sheets as of 09/30/2016 for the Berkshire Hathaway National Indemnity group of insurance companies.

[www.bhspecialty.com](http://www.bhspecialty.com)



**THE MORE RISKS YOU  
SEE, THE SAFER YOUR  
BUSINESS CAN BE.**



**ZURICH INSURANCE.  
FOR THOSE WHO TRULY LOVE THEIR BUSINESS.**



**11:30 AM - 12:00 PM**  
REDWOOD

**NETWORKING LUNCH: Snag your Grab & Go lunch and prepare for your offsite field trip.**  
Sponsored by: Integro Insurance Brokers

**12:00 PM - 3:30 PM**

**OFFSITE PEER TO PEER RISK DISCUSSION & FIELD TRIPS**

- **BEHIND THE SCENES AT THE GOLDEN GATE BRIDGE** (Sponsored by: Origami Risk)
- **BRIDGING THE DIVIDE - UC BERKELEY** (Sponsored by: Allianz)
- **RIDE SHARING - LYFT** (Sponsored by: Pillsbury & Coleman LLP)
- **RISK IN A CONNECTED WORLD - FLEXTRONICS** (Sponsored by: Sedgwick)
- **SALESFORCE CYBER SECURITY FORUM** (Sponsored by: Oliver Wyman Actuarial Consulting, Inc.)
- **TOURING GOOGLE, DRONES AND THE RISKS OF PROJECT WING** (Sponsored by: Swiss Re Corporate Solutions)

**3:30 PM - 4:00 PM**  
REDWOOD

**NETWORKING BREAK**

**4:00 PM - 5:00 PM**  
VELVET BALLROOM

**RISK MANAGER OF THE YEAR**

Speaker: Loren Nickel, FCAS, CFA, MAAA - Director, Business Risk and Insurance, Google Inc.

Risk Manager of the Year, Loren Nickel, Director, Business Risk and Insurance, Google Inc., Mountain View, CA Loren will be leading a discussion about managing complex risks from traditional to future, adaptive technologies. Loren will share techniques to manage risks for products and services in immature markets. With a focus on the user, Loren and his team closely monitor trends and create products to solve gaps for consumers. At the same time, Loren also needs to be able to translate these emerging risks to the insurance market. As the Risk Manager of the Year, Loren will share some of his experiences that have made him successful in his career and at Google.

**5:00 PM - 6:30 PM**  
REDWOOD

**NETWORKING RECEPTION**

**TUESDAY, SEPTEMBER 26TH:**

**7:00 AM - 8:00 AM**  
REDWOOD

**CONFERENCE REGISTRATION & NETWORKING BREAKFAST**

Sponsored by: Generali

**8:00 AM - 9:00 AM**  
VELVET BALLROOM

**CYBER RISK PERSPECTIVES**

Speakers: Anthony Belfiore - SVP & CSO, Aon; Christine Eveland - Senior Underwriter, Technology, Media and Business Services, Beazley Insurance Services; Orion Hindawi - Co-Founder & CEO, Tanium; Randy Nomes - EVP, Aon; Jeff Sirr - Chief Client Officer, Munich Re  
Cyber Risk is a hot topic in every organization. Understanding and managing cyber risk requires a dynamic set of tools and capabilities. This panel will offer the latest thinking on cyber resiliency from a wide range of perspectives: cyber security provider, chief information security officer, reinsurance executive and cyber risk underwriter.



**REIMAGINING RISK**

Copyright © 2017 Marsh LLC. All rights reserved. USDG20913

**For more information contact:**  
Joshua Jiang  
408-467-5665



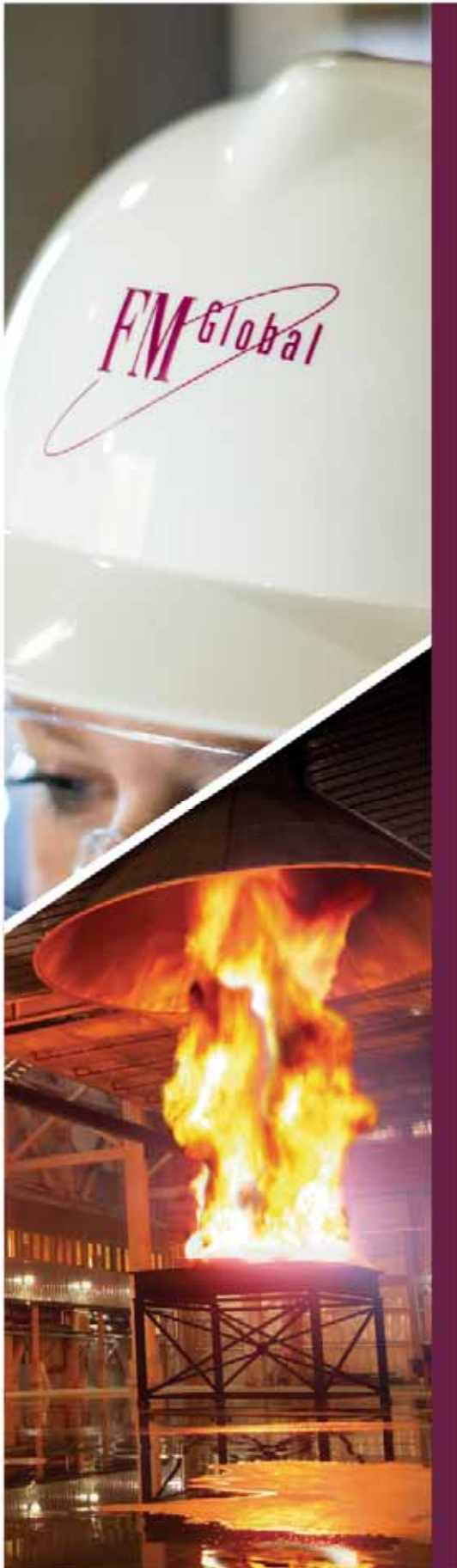

## When you're resilient, you're in business.®

*That's why more than one of every three Fortune 1000 companies turn to FM Global for their commercial property insurance and risk management needs.*

Established nearly two centuries ago, FM Global is a mutual insurance company whose capital, scientific research capabilities and engineering expertise are solely dedicated to property risk management and the resilience of its client-owners.

*Learn more at [fmglobal.com](http://fmglobal.com)*





**9:00 AM - 10:00 AM**

VELVET BALLROOM

### **ADAPTING TO DYNAMIC REGULATORY AND SECURITIES LITIGATION LANDSCAPES**

Speakers: Anne Corona - Senior Managing Director, Aon; Jordan Eth - Partner, Morrison & Foerster; Will Fahey - SVP, Berkshire Hathaway Specialty Insurance; Todd Greeley - SVP Executive & Professional Lines Claim, Berkshire Hathaway Specialty Insurance; Jim Maroulis - Senior Corporate Counsel, Oracle Corporation

As regulatory and securities litigation trends rapidly evolve, there are known and unknown implications for financial and publicly traded organizations. Expert panelists will explore these dynamics to offer risk managers insights about what the evolving focal points are and how best to mitigate these risks.

**10:00 AM - 10:30 AM**

REDWOOD

### **NETWORKING BREAK**

## **CONCURRENT SESSION 1:**

**10:30 AM - 11:30 AM**

RITA

### **UNDERSTANDING THE FUNDAMENTALS OF BLOCKCHAIN TECHNOLOGY**

Speakers: Rob Bauer - Managing Director Commercial Strategy & Innovation, AIG; Laura Langone - Senior Director Risk and Insurance, PayPal; Drew Ostro - Principal, Oliver Wyman; Esther Becker - Principal, Oliver Wyman Actuarial Consulting, Inc.

Confusion around Bitcoin and Blockchain? Unclear on building a Blockchain and the opportunities and risks associated with this new technology? If so this is a great session for you. Join us for this interactive panel discussion of the advent of the technology, its various forms – including their pros and cons - and the risk issues surrounding Blockchain – both its potential as a risk mitigator and risk creator. Blockchain is an operating system and can be built for business in multi-industries. We will discuss how it is being employed at PayPal for the payment of goods and services and in “smart” insurance products pioneered in a collaboration between AIG and IBM. The session should provide attendees a good primer on the topic generally and a perspective on the applicability and usefulness of Blockchain through the presentation of tangible examples.

Aon Risk Solutions

# LOCAL ROOTS. GLOBAL REACH.

Aon West is proud to sponsor the  
RIMS Western Regional Conference.

For more information about how Aon empowers results  
for our clients and community, please visit [aon.com](http://aon.com)

**AON**  
Empower Results®





**See risk as a  
path to growth**

**The right combination  
unlocks hidden value**

[willistowerswatson.com](http://willistowerswatson.com)

**Willis Towers Watson** 

**10:30 AM - 11:30 AM**

AVA

**JOINT SESSION: HOW CLOSE CAN YOU GET TO MARIJUANA WITHOUT BEING BURNED?**

Speakers: Robin Azevedo - VP Business Development, Sedgwick; Mike Aberle - SVP & Program Marketing, Next Wave Insurance Services; Markie Davis - ARM, CPCU, Manager, Employee Benefits and Risk Management, State of Colorado; Debby Goldsberry - Executive Director, Magnolia Oakland; Benjamin Tievsky - Associate, Pillsbury Winthrop Shaw Pittman LLP

The legal and regulatory status of medical and recreational marijuana in this country is changing rapidly. Although it has recently been legalized in California – one of the largest economies in the world – federal narcotics laws continue to apply, creating a landscape that can be tricky to navigate. This panel, featuring an underwriter of cannabis insurance products, the Risk Manager of the State of Colorado, a policyholder-side insurance attorney, and a California-based distributor, will explore risk management issues faced by businesses participating (directly or indirectly) in the legal cannabis space, employers, and health care providers.

**11:30 AM - 12:30 PM**

REDWOOD

**NETWORKING LUNCH**

**12:30 PM - 1:30 PM**

VELVET BALLROOM

**INTEGRATING AI INTO ERM**

Speakers: Yvette Connor - Chief Risk Officer, Focal Point; Tom Easthope - Director, ERM Microsoft Corporation

Given the remarkable pace at which machine learning and AI are evolving, this session will touch on the ongoing developments between technology and policy leaders about the ethics, legalities and real life disruptions of handing over of the most routine of tasks to "machines". We will discuss how organizations now need to focus on the potential for present-day and near-term AI risks and ERM's role in this dialogue. Lastly, we will look at opportunities for ERM and compliance functions to begin using these simple forms of tools today.

**1:30 PM - 2:00 PM**

SOPHIA

**NETWORKING BREAK**



**OLD REPUBLIC**

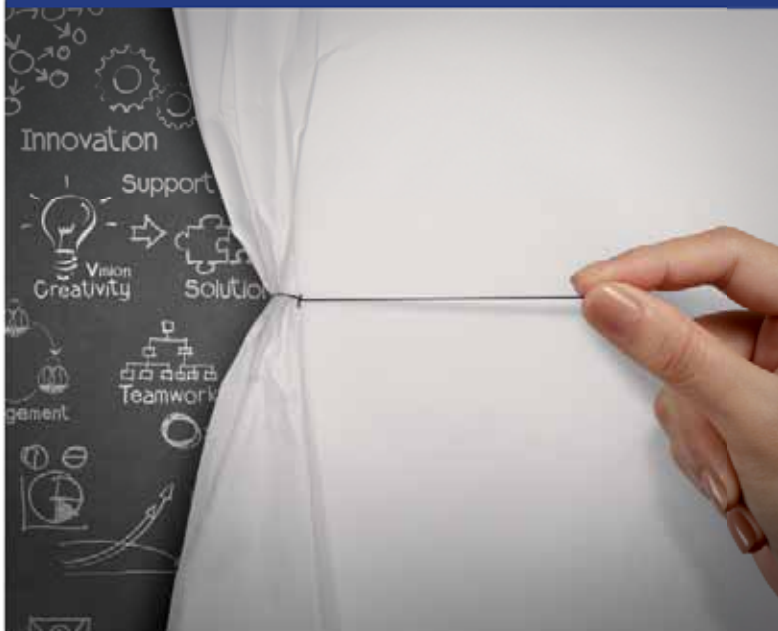

**Specialized Service,  
Innovative Solutions**

- Unparalleled Flexibility
- Program Sustainability
- Best in Class Customer Service

Old Republic Risk Management and Old Republic Professional specialize in the P&C marketplace, offering innovative insurance coverages.

For more information, visit [ormm.com](http://ormm.com) and [oldrepublicpro.com](http://oldrepublicpro.com).



---

## CONCURRENT SESSION 2:

**2:00 PM - 3:00 PM**

RITA

### **NO PILOT? NO DRIVER? NO PROBLEM. AUTONOMOUS TECHNOLOGY: WHO'S DRIVING RISK?**

Speakers: Kate Browne - SVP, SwissRe; Jose Heftye - Managing Director, Marsh; Allen Kwan - Business Development Manager, Swiss Re Corporate Solutions; Dan Smedley - Senior Manager, Business Risk & Insurance, Google

This panel explores what happens when you get a risk manager, broker, and insurance claims manager in the room together to discuss autonomous technology. The panel discussion will navigate real-life existing innovative and emerging technology and how it impacts and changes risk drivers. Building programs and coverages for new risk exposures, while providing room to cover future innovation can be tricky... but being well-informed will put you in the driver's seat.

---

**2:00 PM - 3:00 PM**

AVA

### **TELEHEALTH: RISKS AND OPPORTUNITIES**

Speakers: Robin Azevedo - VP Business Development, Sedgwick; Lam Ho - Telehealth Strategy and Implementation, Sutter Health; Dr. Sang Manoharan - Regional Chief of Service, Occupational Medicine Chief, Downey Occupational Medicine Kaiser on the Job; Dana Orquiza - RN, JD, CHPHRM, Director, Clinical Risk Management Operations, The Risk Authority, Stanford; Larry Reback - J.D., ARM, Managing Principal, Integro Integro

Telehealth is changing the way healthcare is being provided. As technology advances, more and more people will be examined and diagnosed via remote computer-enabled devices. In this session, we will discuss the benefits and potential uses of telehealth, including a live demonstration of telehealth in action. We will also provide an overview of telehealth from both the patient and physician perspectives, as well as examine the risks and insurance implications created by this new and evolving dynamic in healthcare delivery.

---

**3:00 PM - 3:30 PM**

SOPHIA

### **NETWORKING BREAK**

---

**3:30 PM - 4:30 PM**

VELVET BALLROOM

### **CLIMATE CHANGE - CAN YOU TAKE CONTROL OF YOUR RESILIENCY IN THE FACE OF CHANGING NATURAL HAZARDS?**

Speaker: Brion Callori - SVP, Engineering and Research Manager, FM Global

This session will take a look at some key data and information related to climate change and what you can do to bring resiliency to your facilities for hazards that may, or may not, be increasing do to it, including flood, hail and tornadoes.

---

**5:00 PM - 8:00 PM**

620 JONES ST  
SAN FRANCISCO, CA

### **RIMS NETWORKING DINNER @ JONES RESTAURANT**

Join RIMS for an exclusive evening of networking including spirits, appetizers and full course dinner.

---

## WEDNESDAY, SEPTEMBER 27TH:

---

**7:00 AM - 8:00 AM**

REDWOOD

### **NETWORKING BREAKFAST**

---

**8:00 AM - 9:00 AM**

VELVET BALLROOM

### **UNCONSCIOUS BIAS**

Speakers: Myrna Chao - NA Retirement Talent Leader, Willis Towers Watson; Darrell Brown - Chief Claims Officer, Sedgwick  
Research shows that people are more motivated and engaged when they feel respected and valued for their contributions, and that companies with a more diverse workforce perform better financially. But it is not enough to simply have diversity – we must also strive for inclusion. Eliminating and minimizing unconscious bias is fundamental to fostering inclusivity. We used to think of bias as the kind that is intentional. Current research confirms that most of our bias is actually unconscious – it arises automatically from the “short cuts” our brains take to process information quickly and efficiently. Unconscious bias is the way all of our brains work. This discussion is not a “cure”, but rather an effort to bring awareness, and to provide some vocabulary and an opportunity to discuss issues that may arise daily with our peers. Awareness of our unconscious biases is foundational to creating an inclusive workplace.



Taking care of people is at the heart of everything we do. Caring counts.™

www.sedgwick.com | 800.625.6588 | [f](#) [t](#) [in](#)



**9:00 AM - 10:00 AM**

VELVET BALLROOM

**THE SILICON VALLEY DREAM: INNOVATION SHOWCASE OF LEADING DISRUPTIVE ENTREPRENEURS IN RISK MANAGEMENT**

Speakers: Rob Bauer - Managing Director Commercial Strategy & Innovation, AIG; Chris Gallo - Reinsurance Broker and Innovation Ambassador, Aon Benfield

We saved the best for last. Be a Venture Capitalist for a day, and hear a select group of budding entrepreneurs "pitch" their innovative products and solutions in the field of risk management, insurance and/or related fields. These featured company leaders will be vying to bring their dreams to reality, and also to receive your vote for the #1 Western Regional RIMS Innovation Award. We will also unveil the results of our first WRC RIMS Innovation and Disruption Survey, sharing new tools and applications that you and your colleagues are using to be more effective in your field.

**10:00 AM - 10:30 AM**

VELVET BALLROOM

**NETWORKING BREAK**

**10:30 AM - 11:30 AM**

VELVET BALLROOM

**THE SILICON VALLEY DREAM CONTINUATION & AWARD WINNING COMPANY**

**11:30 AM - 12:30 PM**

VELVET BALLROOM

**NETWORKING BREAK & CONFERENCE CONCLUDES**



**Enterprise Risk Management**

**Data Risk**

**Risk. Simplified.**

Focal Point takes a unique approach to Enterprise Risk Management, combining an **unrelenting focus on data risk** with the **passionate pursuit of client success.**



**FOCAL-POINT.COM**

## SPONSOR DIRECTORY



**Alliant**  
Daniel J. Howell  
100 Pine St. 11th Fl  
San Francisco, CA 94111  
(415) 403-1426  
dhowell@alliant.com  
alliant.com



**Aon**  
Matthew Davis  
425 Market St., Suite 2800  
San Francisco, CA 94105  
(415) 486-7200  
matt.davis@aon.com  
aon.com



**Arthur J. Gallagher & Co.**  
Insurance Brokers of  
California, Inc.  
Jim Buckley  
1255 Battery Street, #450  
San Francisco, CA 94111  
(415) 538-8484  
Jim\_Buckley@ajg.com  
ajg.com



**Beazley Insurance Services**  
101 California Street  
Suite 1850  
San Francisco, CA 94111  
(415) 263-4040  
CA Lic. #0655497  
beazley.com



**Belfor USA**  
Lynn Infurchia  
2820 E. White Star Ave.  
Anaheim, CA 92806  
(949) 212-2321  
lynn.infurchia@us.belfor.com  
belforusa.com



Berkshire Hathaway  
Specialty Insurance

**Berkshire Hathaway Specialty  
Insurance**  
Travis Belhune  
1 Front Street, Suite #3025  
San Francisco, CA 94111  
(415) 659-5548  
Travis.Belhune@bhspecialty.com  
bhspecialty.com



**Bickmore**  
Jon Paulsen  
1750 Creekside Oaks Drive  
Suite 200  
Sacramento, CA 95833  
(800) 541-4591  
info@bickmore.net  
bickmore.net



**Blue Moon Consulting Group**  
Simon Barker  
(415) 316-0075  
info@bluemoonconsultinggroup.com  
bluemoonconsultinggroup.com



**EMSI**  
Christina Keller  
3050 Regent Blvd, Ste 100  
Irving, TX 75063  
(909) 276-1939  
ckeller@emsinet.com  
emsinet.com



**FM Global**  
Alan Pearson  
1333 N. California Blvd.  
Ste. 200  
Walnut Creek, CA 94596  
(925) 934-2200  
Alan.Pearson@fmglobal.com  
fmglobal.com



**Focal Point Data Risk, LLC**  
Aaron Perry  
201 E Kennedy Blvd, Suite 1750  
Tampa, FL 33602  
(813) 402-1208  
info@focal-point.com  
focal-point.com



**Gallagher Bassett**  
Andrew Ehlers  
2850 Golf Rd  
Rolling Meadows, IL 60008  
(630) 773-3800  
Andrew\_Ehlers@gbtpa.com  
GallagherBassett.com



**Generali**  
Ana Raducan  
One Embarcadero, Suite 500  
San Francisco, CA 94111  
(650) 499-6580  
ana\_raducan@generaliusa.com  
generaliusa.com



**Global Risk Consultants**  
Greg Lindsley  
(612) 961-2439  
greg.lindsley@  
globalriskconsultants.com



**Integro Insurance Brokers**  
Karen Quintana  
One California Street, 4th Floor  
San Francisco, CA 94111  
(415) 365-8000  
Karen.Quintana@integrogroup.com  
integrogroup.com



**Interstate Restoration and  
Construction**  
Christal Warner  
4070 E. Leaverton Ct  
Anaheim, CA 92807  
(714) 654-8406  
cwarner@interstaterestoration.com  
interstaterestoration.com



**Marsh**  
345 California Street, Suite 1300  
San Francisco, CA 94104  
(415) 743-8000  
marsh.com



**McGriff, Seibels, and Williams**  
Adam Lanrip  
5805 Glenridge Dr  
Atlanta, GA 30342  
(404) 847-1652  
alangrip@mcgriff.com  
mcgriff.com



**Medical Consultants Network**  
Margaret Williams  
1301 Fifth Ave., Ste. 2900  
Seattle, WA 98101  
(206) 508-4601  
mwilliams@mcn.com  
mcn.com

P&C

PILLSBURY & COLEMAN LLP



75 years of...  
**LEADING AN INDUSTRY**

Excess Workers' Compensation • Deductible Casualty • Loss Portfolio Transfers • Treaty Reinsurance





## SPONSOR DIRECTORY



**Munich Re**  
 Jeffrey Sirm  
 555 College Road East  
 Princeton, NJ 08543  
 (650) 269-4850  
 JSirm@munichreamerica.com  
 MunichRe.com



**Pillsbury & Coleman LLP**  
 600 Montgomery Street, 31st Floor  
 San Francisco, California 94111  
 (415) 433-8000  
 pillsburycoleman.com



**Vericlam**  
 Jenny Schaeffler  
 500 Sansome St  
 San Francisco, CA 94111  
 (925) 577-5567  
 jschaeffler@vericlaminc.com  
 vericlaminc.com



**NuQuest**  
 Carla Roberts  
 280 Wekiva Springs  
 Longwood, Florida, 32779  
 (866) 858-7161  
 croberts@mynuquest.com  
 mynuquest.com



**Pulpstream**  
 Vanessa Castaneda  
 21088 Tamarind Ct.  
 Cupertino, CA 95014  
 (408) 604-0004  
 vanessa@pulpstream.com  
 pulpstream.com



**Willis Towers Watson**  
 Alex Littlejohn  
 525 Market Street, Suite 3400  
 San Francisco, California 94105  
 (415) 955-0200  
 alex.littlejohn@willistowerswatson.com  
 willistowerswatson.com



**Old Republic Professional**  
 Frank Kastelec  
 (312) 750-8968 - Phone



**Safety National**  
 Chris Roche, AVP  
 5065 Silverhawk Way  
 Auburn, CA 95603  
 (530) 885-8163  
 chris.roche@safetynational.com  
 safetynational.com



**Woodruff-Sawyer & Co**  
 Kristy Furrer  
 50 California Street, Floor 12  
 San Francisco, CA 94111  
 (415) 399-6347  
 kfurrer@wsandco.com  
 wsandco.com

**Old Republic Risk Management**  
 Helen Kim  
 (415) 710-7367 - Phone



**Sedgwick**  
 Robin Azevedo  
 1600 Riviera Avenue  
 Walnut Creek, CA 94596  
 (925) 988-1553  
 robin.azevedo@sedgwick.com  
 sedgwick.com



**XL Catlin**  
 Michael Soper  
 101 California Street, Suite 1150  
 San Francisco, CA 94111  
 (415) 837-2401  
 michael.soper@xlcattin.com  
 xlcattin.com



**Oliver Wyman Actuarial Consulting, Inc.**  
 Esther Becker  
 4 Embarcadero Center, Suite 1000  
 San Francisco, CA, 94111  
 (415) 743-7940  
 esther.becker@oliverwyman.com  
 oliverwyman.com/actuaries



**Swiss Re Corporate Solutions**  
 Jennifer Knox  
 6 Hutton Centre Dr. Suite 850  
 Santa Ana, CA 92707  
 (714) 513-6834  
 Jennifer\_Knox@SwissRe.com  
 corporatesolutions.swissre.com



**Zurich**  
 Greg Hohman  
 525 Market Street, 29th Fl  
 San Francisco, CA 94105  
 (415) 538-7249  
 gregory.hohman@zurichna.com  
 zurichna.com



**Origami Risk**  
 Sam Gabal  
 120 Vantis Drive, Suite 300  
 Aliso Viejo, CA 92656  
 (949) 357-1880  
 sgabal@origamirisk.com  
 origamirisk.com



**The CEI Group**  
 Kathi Croze  
 4850 East Street Road, Suite 200  
 Treviso, PA 19053  
 (215) 208-0847  
 kathi.croze@ceinetwork.com  
 ceinetwork.com

beazley

A data breach isn't always a disaster. Mishandling it is.

beazley.com/bbr

A world with *imagination* is a world of *opportunity*.  
 Let's reimagine the world of risk.

Munich RE   
 www.munichre.com

OLIVER WYMAN

IMPACT  
 THROUGH INSIGHT



Consulting Actuaries  
 www.oliverwyman.com/actuaries

# WESTERN REGIONAL CONFERENCE INCUBATION TO INNOVATION

Sept 24-27 2017 | Clift Hotel | San Francisco, CA

Presented by:  



**Thank you to our RIMS Western  
Regional Planning Committee:**

**Conference Chairs:**

Lorie Floyd (Golden Gate)  
Laura Langone (Silicon Valley)  
Karen Vecchi (Golden Gate)

**Committee Chairs:**

Sam Gabal  
Alan Kubitz  
Katie Pickard

**Committee Members:**

Chad Follmer  
Myshell Gresham  
Allen Kwan  
Ellen Lindberg  
Ana Maria Raducan  
Jenny Schaeffler  
Dan Smedley

**This conference was  
organized by Rhino Consulting.**

## CLIFT HOTEL ROOM LOCATIONS:

### 1ST FLOOR

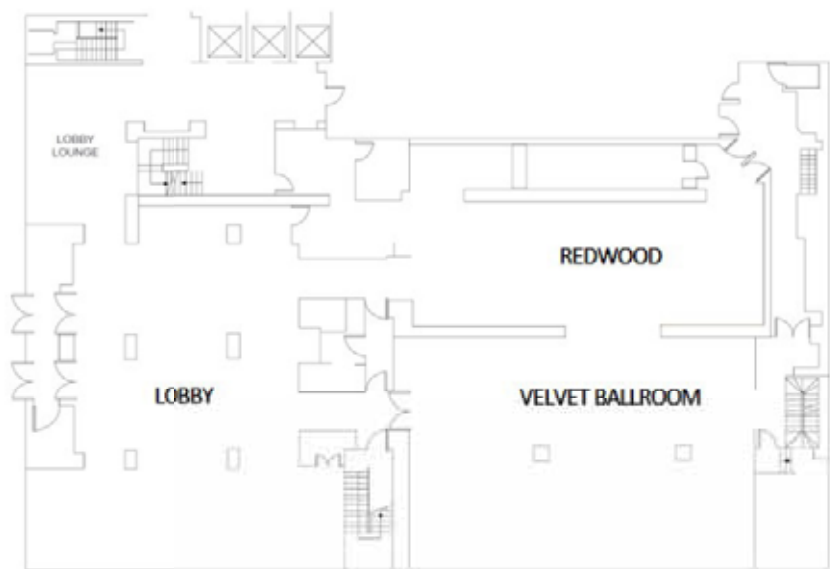

### 2ND FLOOR

